

## ROAD SAFETY ENGINEERING TECHNICAL ARTICLE I3C201906

### PAVEMENT ARROWS AT ROADWORK SITES

Can you turn left or right when the Traffic Controller turns the bat from STOP to SLOW at this Road Works site in WA? (The signals are on flashing amber).

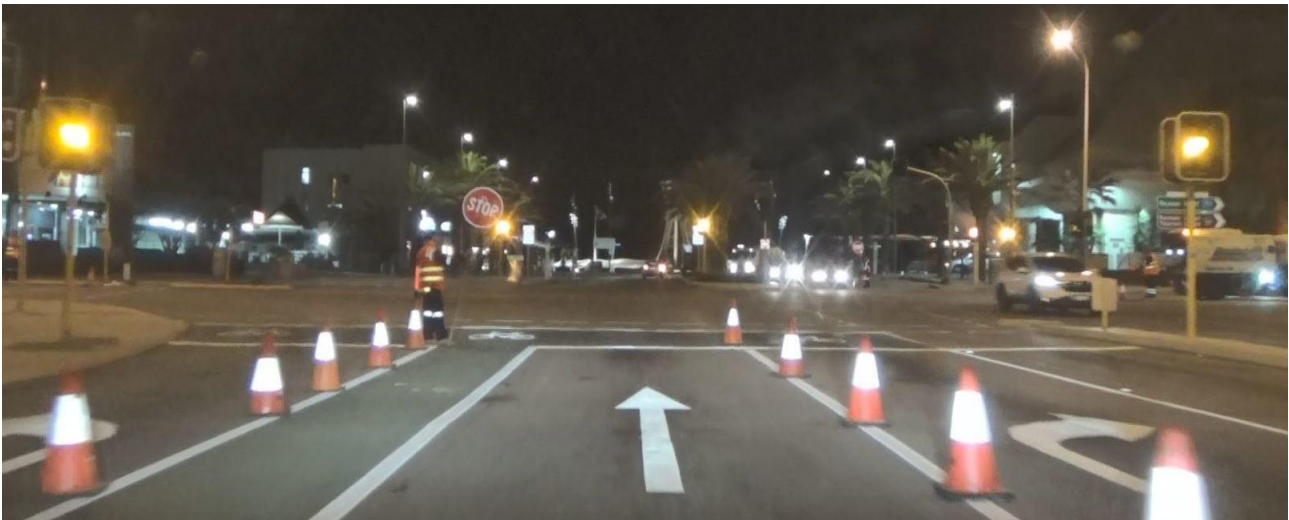

### ROAD TRAFFIC CODE 2000

Regulation 73 (Traffic lane arrows) of version 05-10-02 of the [Road Traffic Code 2000](#) states:

#### 73. Traffic lane arrows

- (1) Subject to subregulation (2), if a driver is driving in a marked lane at an intersection and there are traffic lane arrows applying to the lane, the driver shall —
  - (a) if the arrows indicate a single direction — drive in that direction; or
  - (b) if the arrows indicate 2 or more directions — drive in one of those directions.

Points: 2      Modified penalty: 4 PU

- (2) Subregulation (1) does not apply to a driver if —
  - (a) the intersection is a roundabout; or
  - (b) traffic lane arrows indicate a direction to the right (whether or not they also indicate another direction) and the driver is making a U turn at the intersection; or
  - (c) a traffic sign indicates that a driver of a particular type of vehicle, or in stated circumstances, may drive in a direction different to that indicated by the traffic lane arrows; or
  - (d) the driver is driving in the direction indicated by traffic lane arrows that apply to one or more marked lanes and there is an obstruction in each of those lanes; or
  - (e) the driver is turning at an intersection in accordance with regulation 21(2) or 26(2).

Note that Subregulation 1 does not apply if “the driver is driving in the direction indicated by traffic lane arrows that apply to one or more marked lanes and there is an obstruction in each of these lanes.”

The definition of an “obstruction” in the Road Traffic Code 2000 is “includes a traffic hazard but does not include a vehicle only because the vehicle is stopped in traffic or is travelling more slowly than other vehicles”.

Despite not specifically mentioning road works in the “obstruction” definition, Regulations 22(3), 26(3) and 59(2b) identify “roadworks” as an example of an obstruction within a lane.

Based on the above, it appears that the Road Traffic Code 2000 allows for right and left turns to be made legally from the straight-ahead lane on the basis that these turn lanes are provided on this approach but are “obstructed”.

## DRIVE SAFE HANDBOOK

The introduction to the [Drive Safe Handbook](#) indicates that:

*This handbook is a comprehensive guide to the road rules that apply in Western Australia.*

*It is written in an easy to understand format and designed primarily to help new drivers prepare for a lifetime of safe driving. If you are a new driver, this book contains the information you will need to obtain your learner’s permit.*

*The laws explained in this book are the major ones that are contained in the Road Traffic Code 2000 and Road Traffic (Vehicles) Regulations 2014. However, drivers should be familiar with all traffic laws and a copy of the relevant rules and regulations can be viewed on the internet at [www.slp.wa.gov.au](http://www.slp.wa.gov.au) or purchased from the State Law Publisher.*

The following diagram within the Drive Safe Handbook indicates that drivers must drive in the direction of the arrows.

■ **arrows on the road**



If you are travelling on a road with arrow markings, you must drive in the direction of the arrows unless you are able to change to another lane where another direction can be followed.

In this diagram, **YOU** must turn right.

Car A may turn right or go straight ahead;

**YOU** must drive in the direction of the arrows.

## **AUSTRALIAN STANDARDS**

Clause 5.5.2.3 (Intersection arrows) of AS 1742.2-2009 states “Intersection pavement arrows give a positive indication of the paths vehicles must follow at intersections or roundabouts. They are legally enforceable.”

Clause 2.3.2 (Safety and convenience) of AS 1742.3-2009 states “When they are not applicable during the works period, regulatory signs shall be removed or covered. Regulatory pavement markings likewise shall be either obliterated or traffic control measures employed to direct traffic along paths which might otherwise infringe the regulatory requirements of the markings.

## **CORONER’S FINDINGS**

At the Inquest into the death of Peter John Bonnell [2018] NTLC 002, the Coroner made a Finding (#23) that:

“If existing markings are not appropriate or are potentially misleading, they should be removed and replaced by more suitable markings ...”

## **SUMMARY**

In summary, it appears that it is legally permissible to turn right, left or travel straight ahead from a lane with pavement arrows indicating only other movements are allowed provided that the other lanes on the same approach indicate that these movements are permissible but are obstructed (closed) by roadworks.

This assessment has indicated that it is unlikely that drivers will be aware of the ability to perform the movements indicated above as this is not clearly indicated in the Drive Safe Handbook. The Australian Standards indicate that pavement markings should be obliterated or managed within road work sites and a Coroner has indicated that if existing markings are not appropriate or are potentially misleading, they should be removed and replaced by more suitable markings.

Roadworks are complex sites and signs should mean what they say to avoid any confusion or ambiguity.

## **Disclaimer**

This article is made available by the author for educational purposes only as well as to provide general information and a general understanding regarding published requirements and obligations. This article should not be used as a substitute for competent legal advice.

## **David Wilkins**

Principal & Senior Traffic Engineer – i3 consultants WA

Accredited Senior Road Safety Auditor - Crash Investigation Team Leader - Roadworks Traffic Manager

T (08) 9467 7478 | M 0407 440 327 | E [dwilkins@i3consultants.com](mailto:dwilkins@i3consultants.com) | Skype i3consultantswa

T (08) 9467 7478 | [www.i3consultants.com](http://www.i3consultants.com) | [LinkedIn](#)

ABN 53 745 566 923